

Mobility 21 Summit REGISTRATION FORM

11th ANNUAL SOUTHERN CALIFORNIA
TRANSPORTATION SUMMIT
**We're All In This
TOGETHER**
Sept. 28, 2012 | Disneyland Hotel

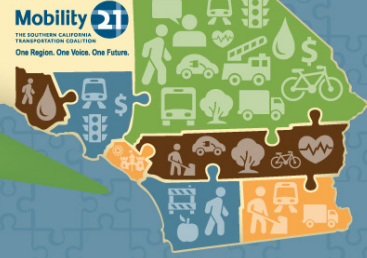

Please type or print clearly and complete a separate form for each attendee.

FIRST NAME _____	LAST NAME _____
ORGANIZATION _____	TITLE _____
ADDRESS _____	CITY _____ STATE _____ ZIP _____
PHONE _____ FAX _____	E-MAIL _____

For planning purposes, please check the breakout session you plan to attend:

MORNING CONCURRENT SESSIONS (CHOOSE ONE)

- Time to Work Together: The Implementation of Goods Movement Infrastructure Projects and the Public Health Community
- Technology and Transportation: How New Technologies are Decreasing Costs, Increasing Transportation Facility Life Cycles and Saving Taxpayers Money
- Leadership Under Fire: Making the Case for Investing in Transportation
- Transportation and the Ballot Box: What's at Stake in November
- Alternative Fuel Vehicles: Myth Versus Reality
- Let's Roll: How Engaging the Business Community Can Build Support for Projects That Improve Mobility

AFTERNOON CONCURRENT SESSIONS (CHOOSE ONE)

- Good for Business: How Bicycle and Pedestrian-Friendly Districts are Helping Cities and Businesses Thrive
- iMobility 2.0: How New technology is Revolutionizing the Way We Get Around
- The Missing Piece: How the Absence of a Sustainable Plan for Federal Funding is Hurting Transportation
- The Holy Grail: Moving Goods Using Low and Zero Emissions Technologies
- Playing Nice in the Sandbox: Labor, Owners and Contractors Working Together to Make Projects Happen
- Branding Transportation: What the World's Best-Known Brands Can Teach Transportation

- Please check here if you need special assistance during the Summit
- Please check here if you would like a vegetarian meal
- How do you plan to get to the Summit? (circle one)
Drive Carpool Bike Transit *(use registration printout for free Metrolink and ART shuttle roundtrip service)*

Payment

- Early Bird Registration \$225 *(until Aug. 17)* _____
- General Registration \$325 *(after Aug. 17)* _____
- Student/Military Personnel Registration \$35 _____
(Valid ID must be presented at conference registration. Limited quantity available. Does not include Disneyland ticket.)

Total \$ _____

- Check Enclosed (made payable to Mobility 21)
- Visa
- MasterCard
- American Express

CARD NUMBER _____	EXPIRATION DATE _____	SECURITY CODE _____
CARD HOLDER NAME _____	SIGNATURE _____	DATE _____

**Please return completed registration forms
by Friday, Sept. 21 to:**

Mobility 21 Registration
One Park Plaza, Suite 600, PMB 183
Irvine, CA 92614
Phone: 949.288.6884
Fax: 949.264.1456
E-mail: efrench@mobility21.com

No registrations will be accepted after Friday, Sept. 21.
Limited space is available for on-site registration.
\$25 fee for on-site registration.

Registration forms will not be accepted without payment.
Confirmation will be sent to the e-mail address given
above. Badges will be held at the door.